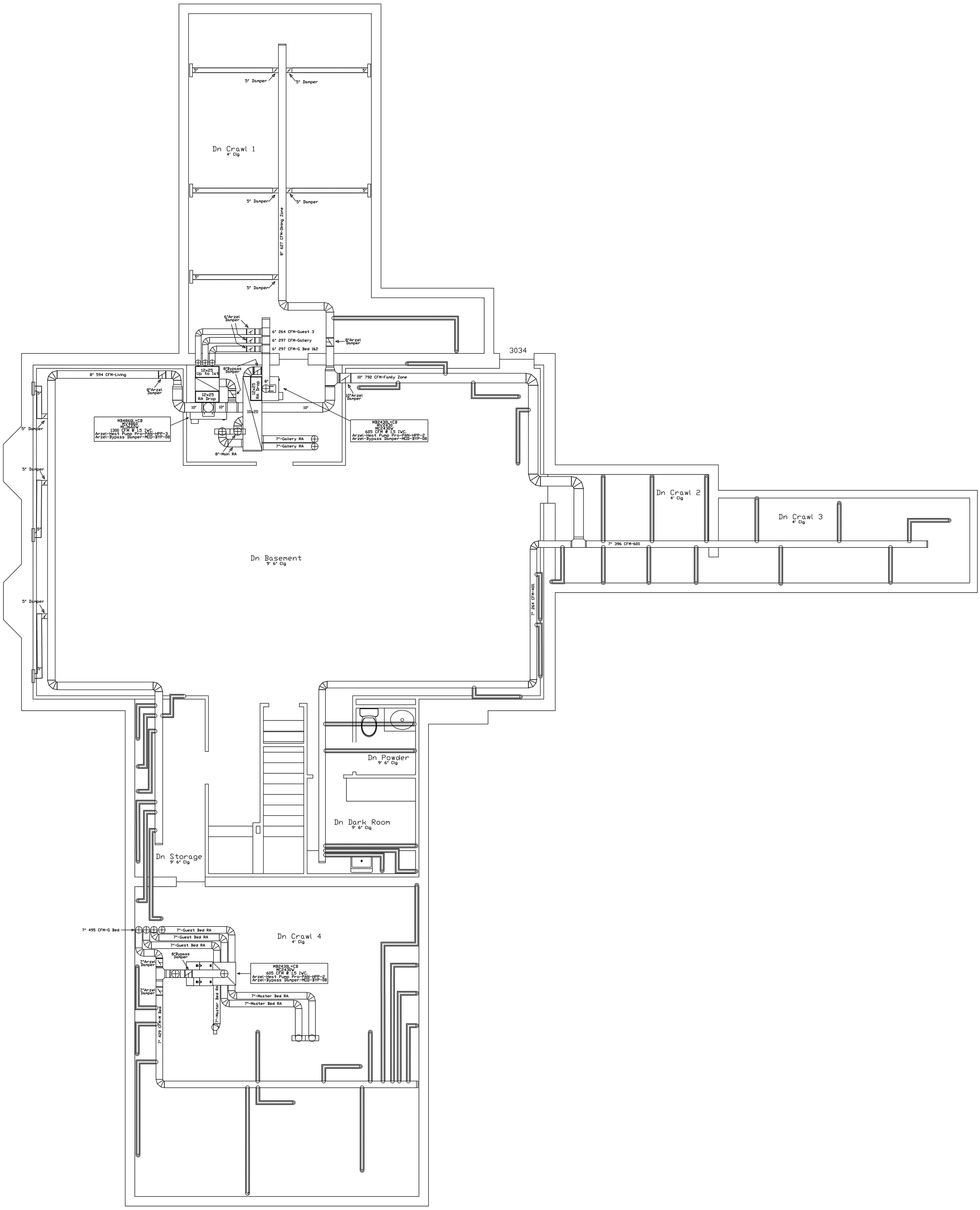
Dn Crawl 1
4' Clg
5' Damper
8' 627 CFM-Dining Zone
6'Arzel Damper
6' 264 CFM-Guest 3
6' 297 CFM-Gallery
6' 297 CFM-G Bed 1&2
8'Arzel Damper
3034
8' 594 CFM-Living
12x25 Up to 1st
8'Bypass Damper
12x25 RA Drop
10' 792 CFM-Family Zone
10'Arzel Damper
MB4860L+CB
MV4860
MC3660V
1300 CFM @ 1.5 IWC
Arzel-Heat Pump Pro-PAN-HPP-3
Arzel-Bypass Damper-MOD-BYP-08
MB2430L+CB
MV2430
MC2430V
605 CFM @ 1.5 IWC
Arzel-Heat Pump Pro-PAN-HPP-2
Arzel-Bypass Damper-MOD-BYP-08
7'-Gallery RA
8'-Main RA
Dn Basement
9' 6' Clg
Dn Crawl 2
4' Clg
Dn Crawl 3
4' Clg
7' 396 CFM-60%
7' 264 CFM-40%
Dn Powder
9' 6' Clg
Dn Dark Room
9' 6' Clg
Dn Storage
9' 6' Clg
7' 495 CFM-G Bed
7'-Guest Bed RA
Dn Crawl 4
4' Clg
7'Arzel Damper
7'-Master Bed RA
7' 429 CFM-M Bed

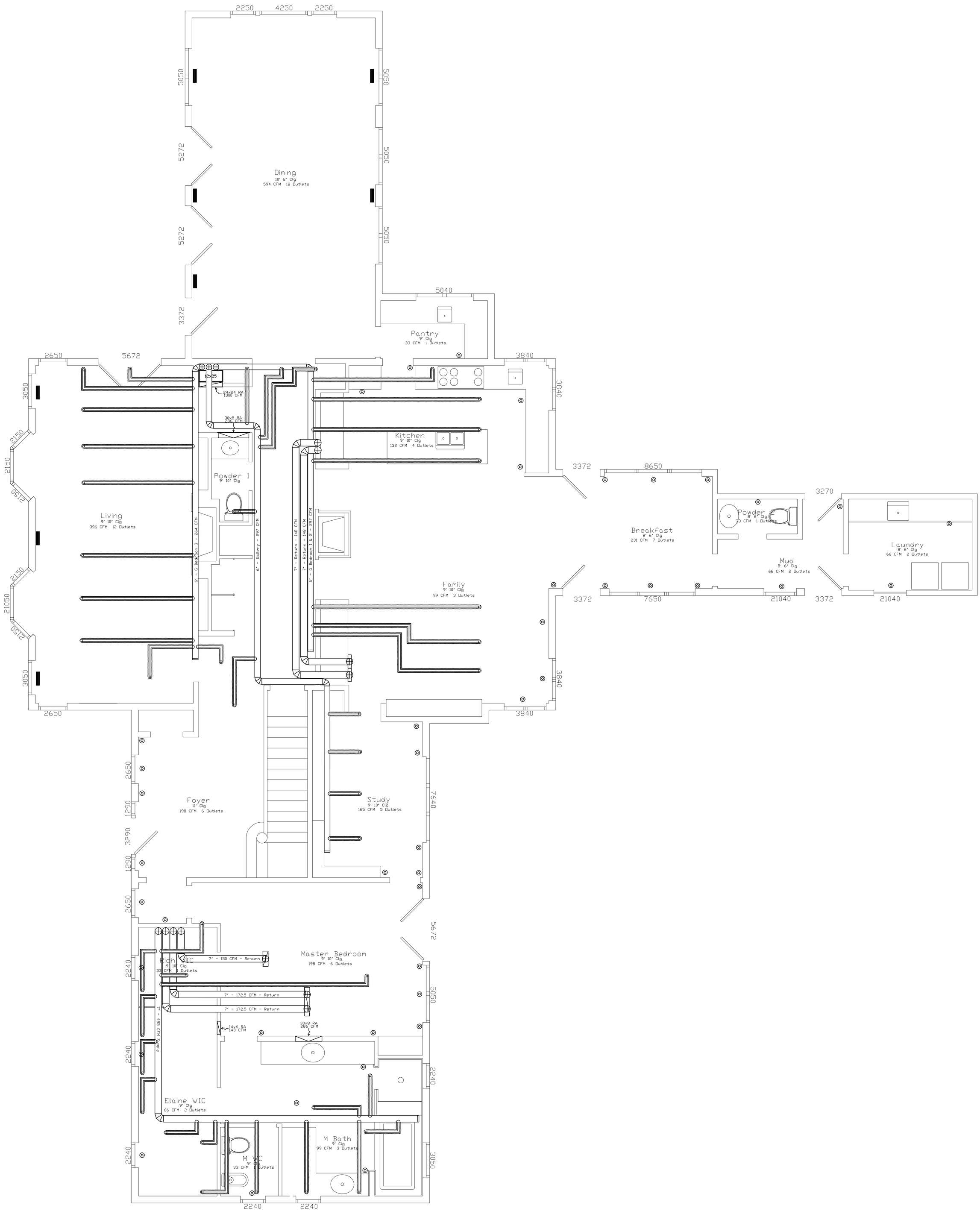
Dining
10' 6" Clg
594 CFM 18 Outlets
Pantry
9' Clg
33 CFM 1 Outlets
Kitchen
9' 10" Clg
132 CFM 4 Outlets
Powder 1
9' 10" Clg
Living
9' 10" Clg
396 CFM 12 Outlets
Family
9' 10" Clg
99 CFM 3 Outlets
Breakfast
8' 6" Clg
231 CFM 7 Outlets
Powder 2
8' 6" Clg
33 CFM 1 Outlets
Mud
8' 6" Clg
66 CFM 2 Outlets
Laundry
8' 6" Clg
66 CFM 2 Outlets
Foyer
11' Clg
198 CFM 6 Outlets
Study
9' 10" Clg
165 CFM 5 Outlets
Master Bedroom
9' 10" Clg
198 CFM 6 Outlets
Rich WIC
9' 10" Clg
33 CFM 1 Outlets
Elaine WIC
9' Clg
66 CFM 2 Outlets
M Bath
9' Clg
99 CFM 3 Outlets
M WC
9' Clg
33 CFM 1 Outlets
24x24 RA
1300 CFM
30x8 RA
286 CFM
6" - G Bedroom 3 - 264 CFM
6" - Gallery - 297 CFM
7" - Return - 148 CFM
6" - G Bedroom 1 & 2 - 297 CFM
7" - 150 CFM - Return
7" - 172.5 CFM - Return
7" - 172.5 CFM - Return
7" - 495 CFM Supply
14x6 RA
143 CFM
30x8 RA
286 CFM

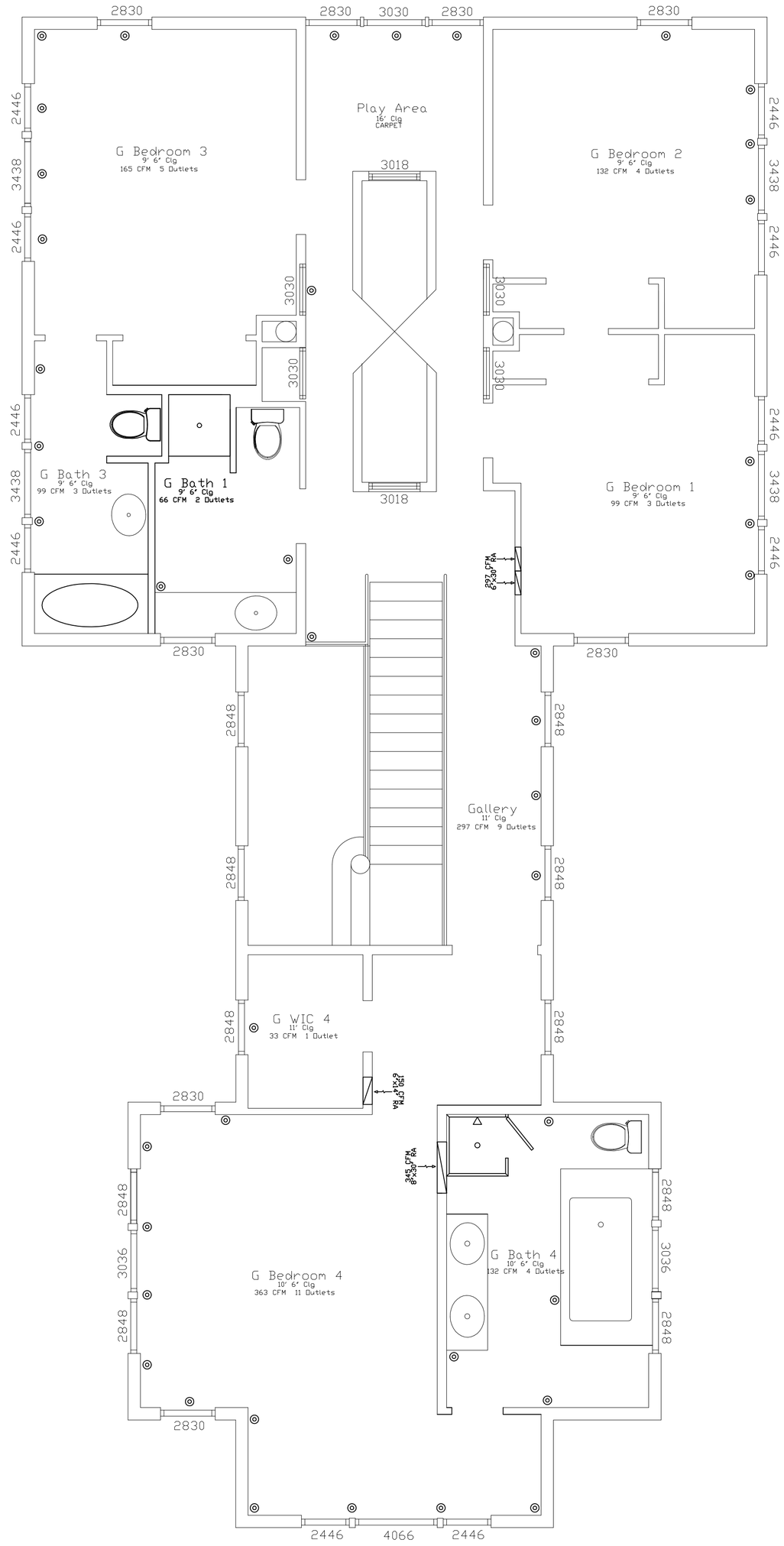
G Bedroom 3
9' 6" Clg
165 CFM 5 Outlets
Play Area
16' Clg
CARPET
G Bedroom 2
9' 6" Clg
132 CFM 4 Outlets
G Bath 3
9' 6" Clg
99 CFM 3 Outlets
G Bath 1
9' 6" Clg
66 CFM 2 Outlets
G Bedroom 1
9' 6" Clg
99 CFM 3 Outlets
297 CFM
6"x30" RA
Gallery
11' Clg
297 CFM 9 Outlets
G WIC 4
11' Clg
33 CFM 1 Outlet
297 CFM
6"x30" RA
343 CFM
8"x30" RA
G Bedroom 4
10' 6" Clg
363 CFM 11 Outlets
G Bath 4
10' 6" Clg
132 CFM 4 Outlets
2830
2830
3030
2830
2830
2446
3438
2446
3018
3018
3030
3030
3030
3030
2446
3438
2446
2446
3438
2446
2830
2830
2848
2848
2848
2848
2848
2848
2830
2830
2848
3036
2848
2848
3036
2848
2830
2446
4066
2446